

UPDATE

KAMEHAMEHA HIGHWAY LANE CLOSURE NOTICE

FROM ACACIA ROAD TO LEHUA AVENUE

Starting Mid-October 2019

The Honolulu Authority for Rapid Transportation (HART) would like to update area residents and businesses of construction work to widen Kamehameha Highway in the eastbound direction between Acacia Road to Lehua Avenue. The area may experience an increase of noise and traffic delays. For the safety of the public and work crews, please observe construction signage.

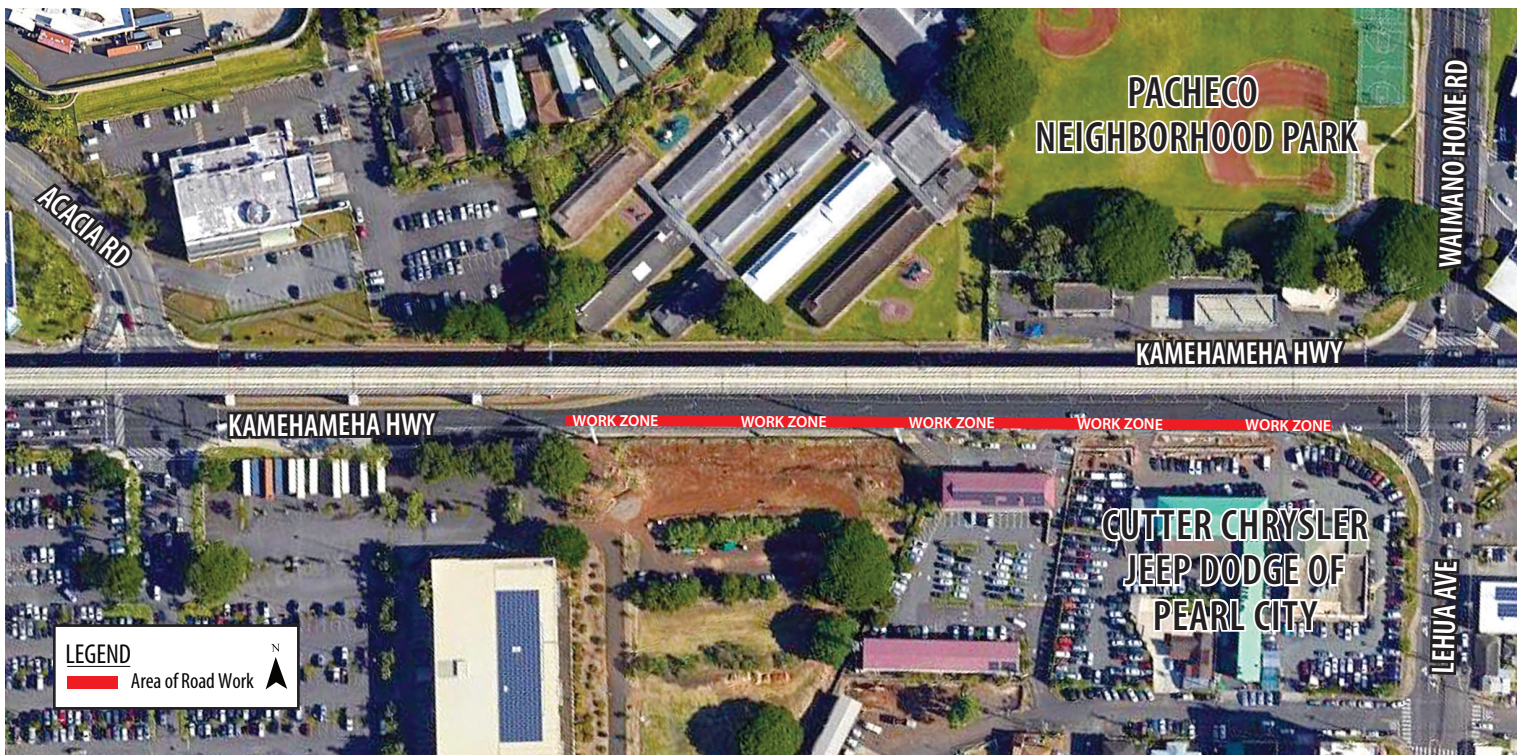

WHAT TO EXPECT DURING CONSTRUCTION

WORK SCHEDULE

Night Work

Work Duration: 2 Months

Sunday to Thursday

7 PM to 5 AM

- The outside eastbound lane and sidewalk of Kamehameha Highway will be closed. Personnel and special-duty police officers will be onsite to assist pedestrians and commuters as needed.
- Business access for vehicles will be maintained. Pedestrians will be detoured.
- For safety reasons, the speed limit will be reduced to 15 mph.
- Bus stops and routes may be modified or closed during this operation. For up-to-date bus information, call (808) 848-5555 or visit www.TheBus.org.

For those living or working close to the work zone, please pardon the inconvenience. You may experience increased traffic and noise levels. For more information, please contact HART's 24-hour project hotline at (808) 566-2299 or via email info@honolulustransit.org. You can also visit our website at www.HonoluluTransit.org.



TRAFFIC SAFETY



It is everyone's kuleana (responsibility) to be mindful of changing roadway conditions in construction zones. **A few minutes of patience and alertness on the road can save a life.** Below are a few helpful tips for your morning and afternoon commutes.

PLAN AHEAD

Lane reductions and turn restrictions may impact your commute. Allow extra time through the construction zone, especially during school drop-off and pick-up times.

EYES FORWARD

Road conditions may change around a work area. Minimize distractions and stay alert for construction workers, vehicles or pedestrians.

SLOW MEANS SAFE

Follow posted speed limits while traveling within construction zones. Construction zone speed limits have been lowered to 25 miles per hour.

COMMENTS OR CONCERNS

For more information, please contact HART's 24-hour project hotline at (808) 566-2299 or via email info@honolulutransit.org. You can also visit our website at www.HonoluluTransit.org.

HART

HONOLULU AUTHORITY for RAPID TRANSPORTATION